

PTA ORGANISATION STRUCTURE

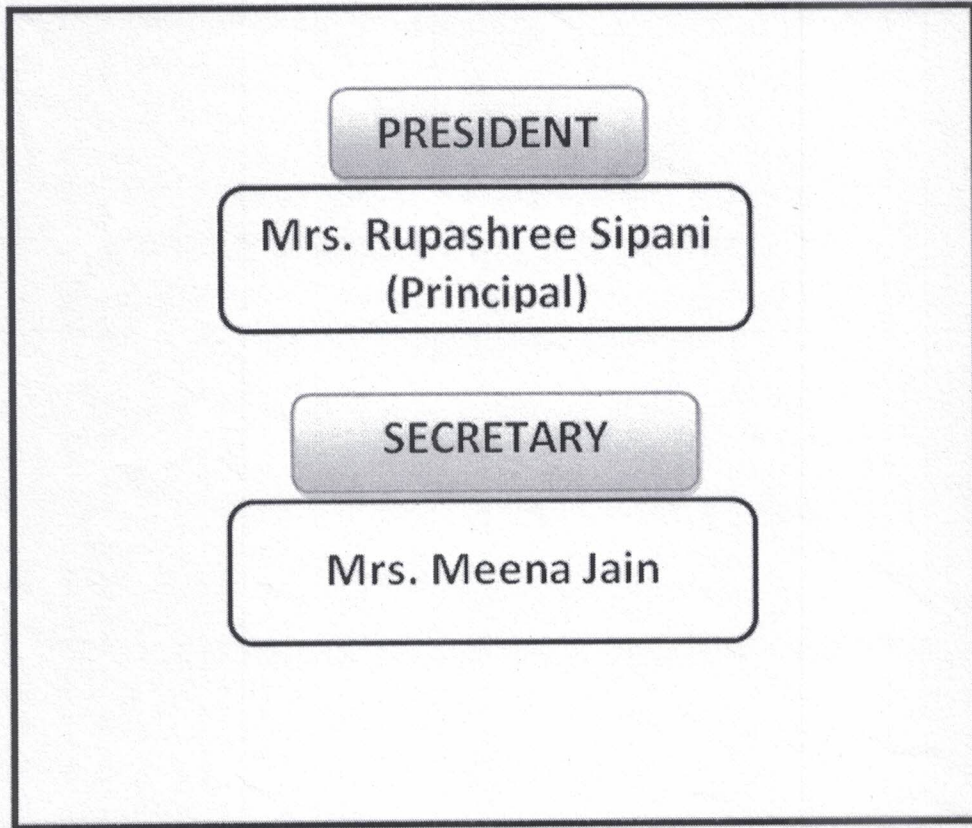

SJPS/PTA/2023

PRINCIPAL SJPS, BKN

[Signature]
Manager
Shri Jain Public School
Management Committee
Gangashahar Road, Bikaner

[Signature]
PRINCIPAL
Shri Jain Public School
RIKANER-334001

PTA MEMBERS 2023-24

| | Teacher Representative | | Parent Representative | |
|-----------------|------------------------|--------------------|-----------------------|----------------------|
| Class – Nursery | 1. | Khushboo Gupta | 1. | Ashish Sharma |
| | 2. | Smita Jain | 2. | Akash Sand |
| Class – KG | 1. | Ritu Sobti | 1. | Laxman Agarwal |
| | 2. | Anita Tiwari | 2. | Hirdesh Choudhary |
| Class – Prep | 1. | Baby Borar | 1. | Anupam Pareek |
| | 2. | Kavita Sharma | 2. | Lokesh Kumar Karnani |
| Class - I | 1. | Anupama Jain | 1. | AadeshJain |
| | 2. | Anju Joshi | 2. | Rajesh Bhoora |
| Class – II | 1. | Priya Joshi | 1. | Dinesh Jain |
| | 2. | Anuranjana Kanojia | 2. | Suman Tanwar |
| Class – III | 1. | Dimple Jain | 1. | Arihant Pugalia |
| | 2. | Pooja Kanwar | 2. | Narendra Kumawat |
| Class – IV | 1. | Rakhi Arora | 1. | Dr. M.P. Khatri |
| | 2. | Monalisha Jain | 2. | Prakash Gahlot |
| Class - V | 1. | Meena Jain | 1. | Dr. Shalini Ari |
| | 2. | Sonu Khatri | 2. | Dharam Chand Jain |
| Class – VI | 1. | Nisha Khatri | 1. | Ashok Jain |
| | 2. | Ashok Pareek | 2. | Peeru Singh Bhati |
| Class - VII | 1. | Soloman Benjamin | 1. | Rashmi Jain |
| | 2. | Pinkey Sharma | 2. | Dr. Seema Gandhi |
| Class – VIII | 1. | Rekha Sharma | 1. | Seema Bothra |
| | 2. | Naresh Joya | 2. | Monika Sethi |
| Class – IX | 1. | Rajshree Jain | 1. | Jitendra Kochar |
| | 2. | Jay Singh | 2. | Dr. Rahul Harsh |
| Class - X | 1. | Ratan Singh | 1. | Vinita Sawansukha |
| | 2. | Abdul Aziz | 2. | Rakhi Chradia |
| Class – XI | 1. | Preeti Pareek | 1. | Prem Chhajer |
| | 2. | Ranjeet Kaur | 2. | Sumit Sipani |
| Class - XII | 1. | Shimla Choudhary | 1. | Basu Singhi |
| | 2. | Richa Pareek | 2. | Siddharth Pareek |

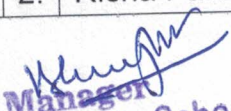
Manager
Shri Jain Public School
 Management Committee
 Gangashahar Road, Bikaner

PRINCIPAL
Shri Jain Public School
 BIKANER-334001

PTA Bye Laws

Parent Teacher Association Bye-Laws

- ❖ The word 'Parent' includes Guardians.
 - ❖ The Association consists of the following members – Ordinary , Comprehensive , Honorary.
 - ❖ The Principal & Staff will be ex-officio ordinary member.
 - ❖ Every Parent is entitled to become an ordinary or Comprehensive member of the PTA.
 - ❖ Ordinary members are those who pay membership fee.
 - ❖ Comprehensive members are those who pay lump sum fee for the duration of their child's schooling.
 - ❖ Membership fees will be Rs. 35/- annually & PTA fund will be minimum Rs. 35/- per year.
 - ❖ Honorary Member may be appointed in consultation with the school management on an annual basis by the Principal, who would be of great help to the Association.
 - ❖ Honorary Member has no voting rights but is entitled to attend any meeting.
 - ❖ Each Parent – Ordinary / Comprehensive member of PTA shall have one vote though having two or more children in the school.
 - ❖ Working Committee may be constituted of :
 - ❖ One selected parent member for each division of every class.
 - ❖ One teacher for every division of every class.
 - ❖ President – Principal of the school
 - ❖ Vice President – One amongst parents
 - ❖ Secretary – One amongst teachers
 - ❖ Joint Secretary – One amongst teachers
 - ❖ Joint Secretary – One Parent
 - ❖ The auditor – (amongst parent member of executive committee)
- The Executive Committee shall meet at least 3/4 times in a year or more often if required. The Executive Committee shall manage the affairs of the Association. The PTA funds should be audited and Auditor's report be presented at the time of Annual General Body meeting.

Quorum:-

The quorum of committee meeting shall be (7) seven and for other meetings twenty (20). No quorum is necessary at the adjourned meeting which were originally postponed for lack of quorums. If a member remains absent for meeting continuously for 3 months his /her membership will be cancelled.

Funds Utilization : (For the welfare of the school & community):-

Meeting expenses like circular, refreshments etc. Awarding prizes & scholarship to the meritorious students. Expenses for arranging lectures of outstanding personalities.

Activities PTA:-

To arrange educational films, lectures on child psychology. Holding classes for students weak in studies, special classes in music, dancing, painting other fine arts. To sponsor some programmes like workshops, sports etc. to students, parents or teachers. PTA is for helping, co-operating in development & not for criticizing the school.

[Signature]
Shri Jain Public School
Management Committee
Gandashahar Road, Bikaner

[Signature]
PRINCIPAL
Shri Jain Public School
RIKANER-334001